

61A Bettsworth Road, Ryde, PO33 3EN

Asking Price £279,995

EPC Rating: Council Tax Band:

ELLIOTT
LINCOLN

ESTATE AGENTS & ASSOCIATES

Reassuringly familiar, refreshingly new



Property Reference: 61A Bettsworth Road, Ryde, PO33 3EN	Property Type: 2 Bed House	Property Status: For Sale
Asking Price: £279,995	Property Size: 75 sq ft	Property Age: 2015
EPC Rating: C	Property Features: Kitchen, Living Room, Bedroom, Bathroom	Property Location: Ryde, PO33 3EN

Brand-new Passive (EPC A) 3-bedroom, 1.5 bathroom semi-detached home in Ryde.

**ELLIOTT
LINCOLN**
ESTATE AGENTS & ASSOCIATES

Reassuringly familiar, refreshingly new

Call or WhatsApp: 01983 642622
office@elliottlincoln.co.uk
www.propertysoftwaregroup.com

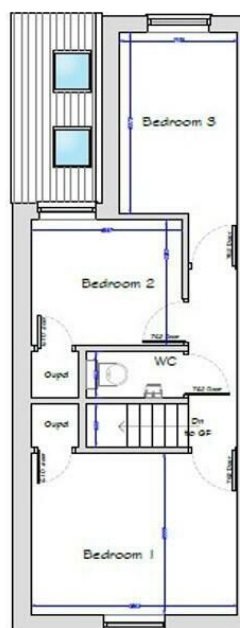
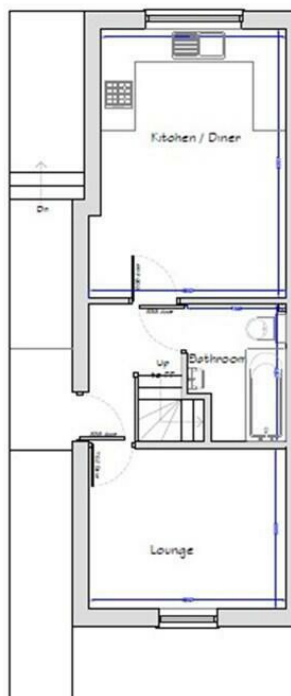
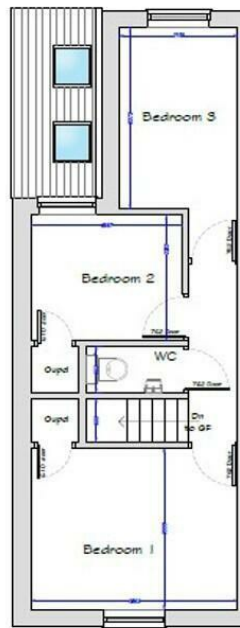
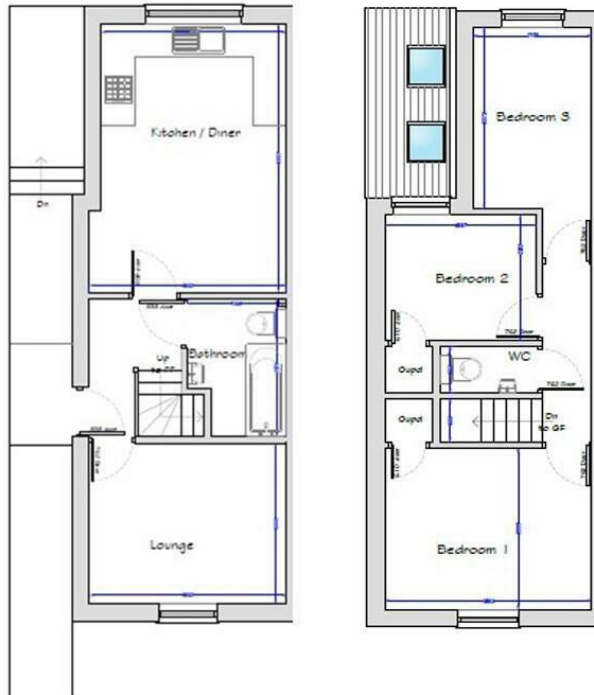

Energy Efficiency Rating		Current	Potential
Very energy efficient - lower running costs			
(92 plus)	A		
(81-91)	B		
(69-80)	C		
(55-68)	D		
(39-54)	E		
(21-38)	F		
(1-20)	G		
Not energy efficient - higher running costs			
England & Wales		EU Directive 2002/91/EC 